

C 137:102

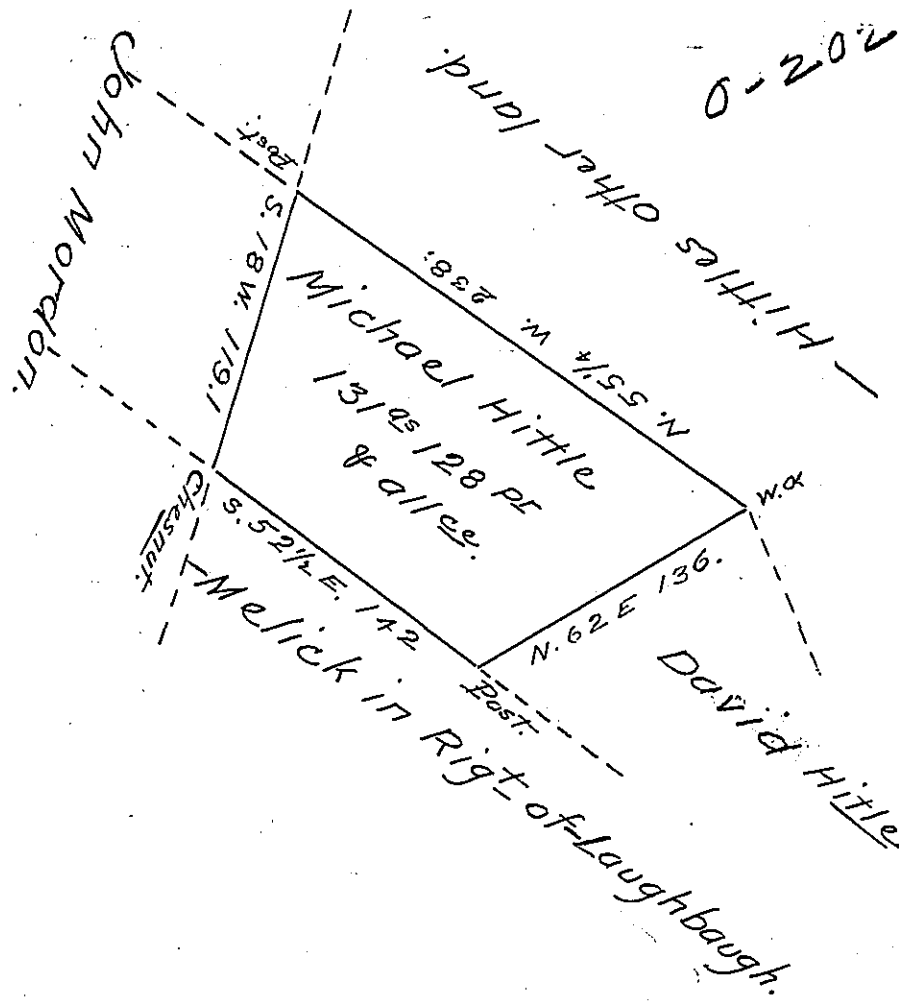

The Dft. of a tract of land situate in Mount-pleasant Township in the County of Columbia (late Northumberland) Surveyed the 28th July 1792 to Michael Hittle by virtue of his warrant dated 27th January 1792 and resurveyed by the old lines Augt. 17th 1829

Thos. Woodside D.S.

To Gabriel Heister Esquire
Surveyor General.

IN TESTIMONY that the above is a copy of the original remaining on file in the Department of Internal Affairs of Pennsylvania, made conformably to an Act of Assembly approved the 16th day of February, 1833, I have hereunto set my Hand and caused the Seal of said Department to be affixed at Harrisburg, this thirtieth day of March 1905.

Anna N. [Signature]
Secretary of Internal Affairs.